MASTER
NEGATIVE
NO. 95-82342-8

COPYRIGHT STATEMENT

The copyright law of the United States (Title 17, United States Code) governs the making of photocopies or other reproductions of copyrighted materials including foreign works under certain conditions. In addition, the United States extends protection to foreign works by means of various international conventions, bilateral agreements, and proclamations.

Under certain conditions specified in the law, libraries and archives are authorized to furnish a photocopy or other reproduction. One of these specified conditions is that the photocopy or reproduction is not to be "used for any purpose other than private study, scholarship, or research." If a user makes a request for, or later uses, a photocopy or reproduction for purposes in excess of "fair use," that user may be liable for copyright infringement.

The Columbia University Libraries reserve the right to refuse to accept a copying order if, in its judgement, fulfillment of the order would involve violation of the copyright law.

Author:
U.S. War Production Board
Title:
Wheel tractor production, actual and scheduled...
Place:
[n.p.]
Date:
1944

95-82342-8
MASTER NEGATIVE #

COLUMBIA UNIVERSITY LIBRARIES
PRESERVATION DIVISION

BIBLIOGRAPHIC MICROFORM TARGET

ORIGINAL MATERIAL AS FILMED - EXISTING BIBLIOGRAPHIC RECORD

Business
D321
Un313

U. S. War production board.
Wheel tractor production, actual and scheduled, July 1, 1943-July 29, 1944. 1944.
[13] p. of diagrs.

1. Tractors.

RESTRICTIONS ON USE:

TECHNICAL MICROFORM DATA

FILM SIZE: 35mm REDUCTION RATIO: 16X IMAGE PLACEMENT: IA (IIA) IB IIB

DATE FILMED: 2-1-95 INITIALS: RB

TRACKING # : MSH 03947

FILMED BY PRESERVATION RESOURCES, BETHLEHEM, PA.

2.5 mm

ABCDEFGHIJKLMNOPQRSTUVWXYZ
abcdefghijklmnopqrstuvwxyz
1234567890

2.0 mm

ABCDEFGHIJKLMNOPQRSTUVWXYZ
abcdefghijklmnopqrstuvwxyz1234567890

1.5 mm

ABCDEFGHIJKLMNOPQRSTUVWXYZ
abcdefghijklmnopqrstuvwxyz1234567890

PM-MGP 13"x18"
METRIC GENERAL PURPOSE TARGET
PHOTOGRAPHIC

200 mm

150 mm

100 mm

A3

A4

A5

1.0

1.1

1.25

1.4

1.6

1.8

2.0

2.2

2.5

2.8

3.2

3.6

4.0

1.0 mm

1.5 mm

2.0 mm

2.5 mm

ABCDEFGHIJKLMNOPQRSTUVWXYZ
abcdefghijklmnopqrstuvwxyz
1234567890

PRECISION℠ RESOLUTION TARGETS

Century

A&D

1303 Geneva Avenue
St. Paul, MN 55119

ABCDEFGHIJKLMNOPQRSTUVWXYZ
abcdefghijklmnopqrstuvwxyz
1234567890

4.5 mm

ABCDEFGHIJKLMNOPQRSTUVWXYZ
abcdefghijklmnopqrstuvwxyz1234567890

3.5 mm

ABCDEFGHIJKLMNOPQRSTUVWXYZ
abcdefghijklmnopqrstuvwxyz1234567890

3.0 mm

JULY 1,1943 - JULY 29,1944.

D321 - Un313

U.S.War Production Board.

Wheel tractor production, actual and scheduled, July 1, 1943-July 29,1944.

Columbia University
in the City of New York
THE LIBRARIES

Graduate
SCHOOL OF BUSINESS
Library

Bus Doc EX

WHEEL TRACTOR PRODUCTION

ACTUAL AND SCHEDULED

July 1, 1943 – July 29, 1944

WAR PRODUCTION BOARD

Farm Machinery and Equipment Division

AUGUST 1, 1944

Confidential

Business
D 321
.U5 313

CHART

CONFIDENTIAL
Disclosure Punishable Under Espionage Act

TRACTOR PRODUCTION VERSUS SCHEDULES

BY WEEKS, JULY 3, 1943 – JULY 29, 1944

COMPANY "A"

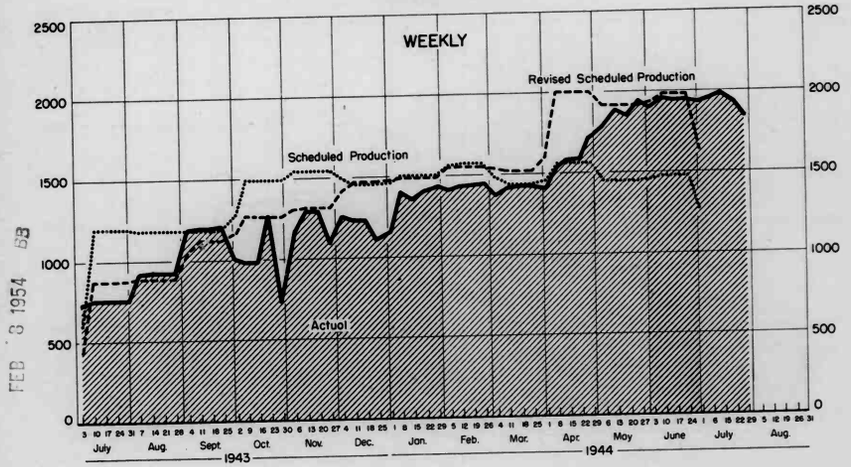

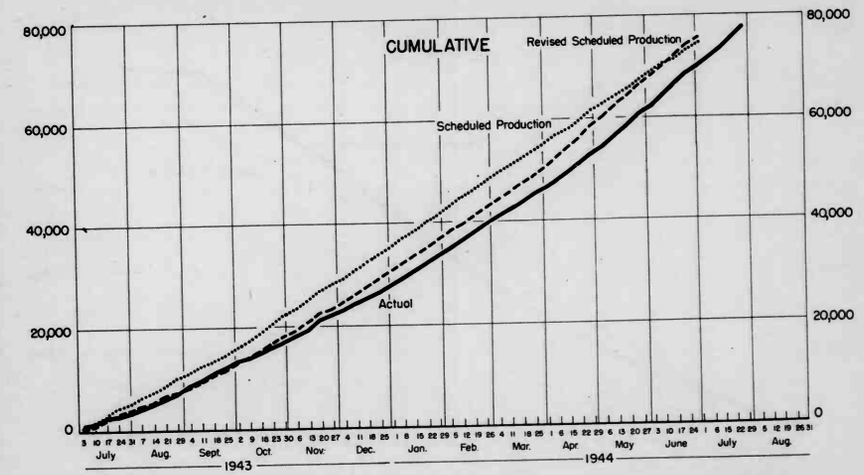

CONFIDENTIAL

General Statistics Staff
August 25, 1944

FEB 3 1954 BB

CONFIDENTIAL

CHART

TRACTOR PRODUCTION VERSUS SCHEDULES

BY WEEKS, JULY 3, 1943 - JULY 29, 1944

COMPANY "B"

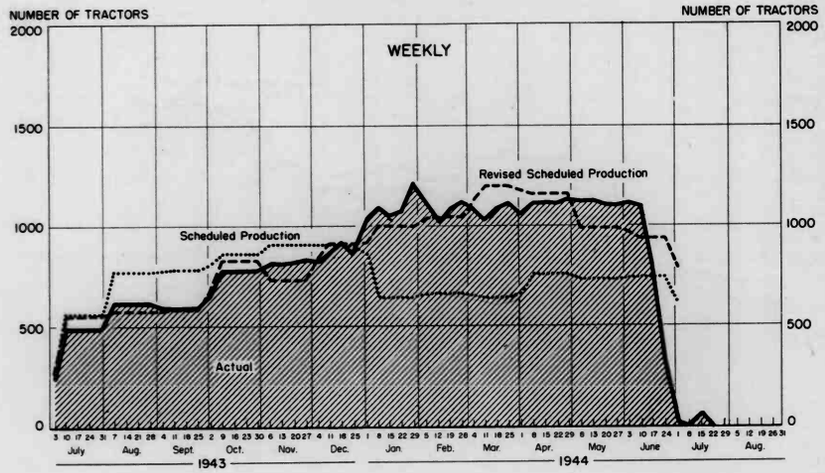

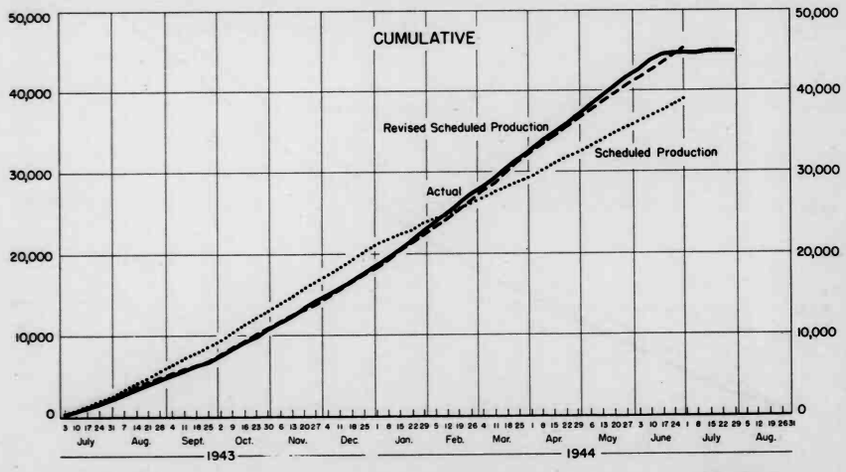

CONFIDENTIAL

General Statistics Staff
August 25, 1944

CONFIDENTIAL
Disclosure Punishable Under Espionage Act

CHART

TRACTOR PRODUCTION VERSUS SCHEDULES

BY WEEKS, JULY 3, 1943 — JULY 29, 1944

COMPANY "C"

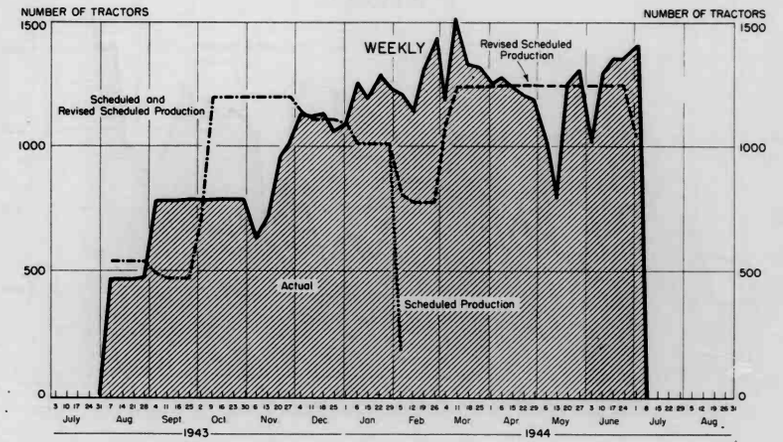

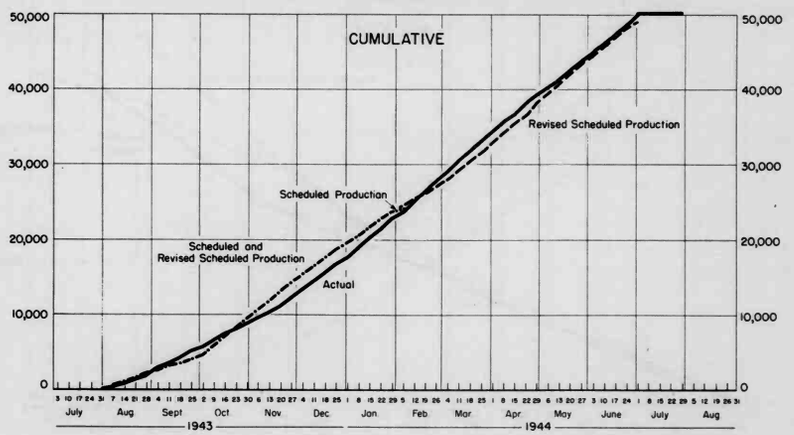

CONFIDENTIAL

General Statistics Staff
August 25, 1944

CHART

TRACTOR PRODUCTION VERSUS SCHEDULES

BY WEEKS, JULY 3, 1943–AUGUST 31, 1944

COMPANY "D"

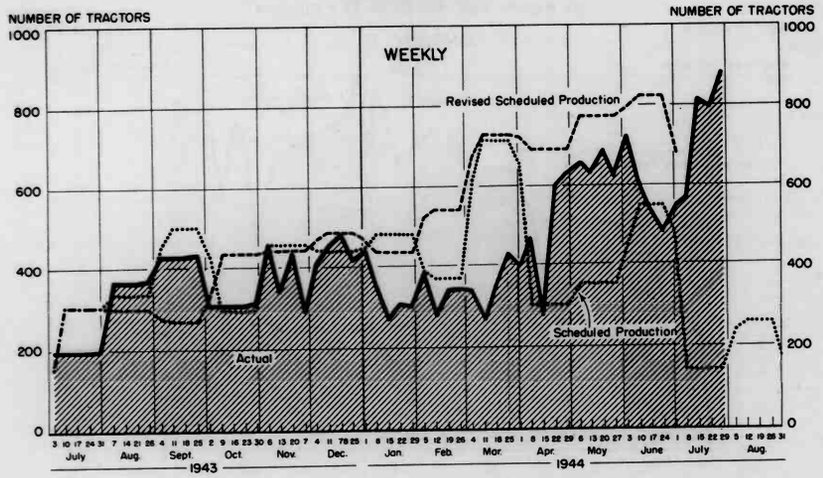

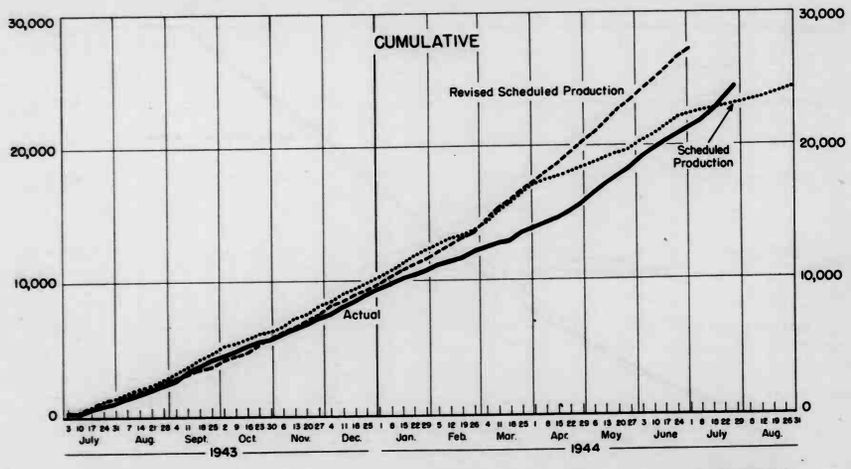

CONFIDENTIAL

General Statistics Staff
August 25, 1944

CONFIDENTIAL
Disclosure Prohibited Under Trade Secrets Act

CHART

TRACTOR PRODUCTION VERSUS SCHEDULES

BY WEEKS, JULY 3, 1943 – JULY 29, 1944

COMPANY "E"

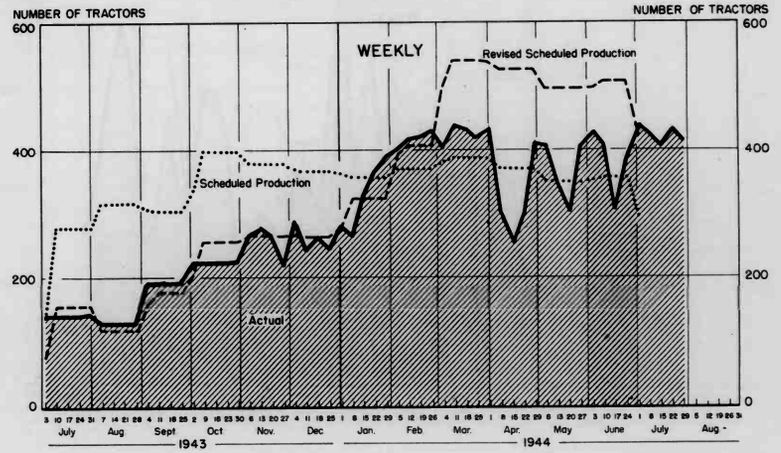

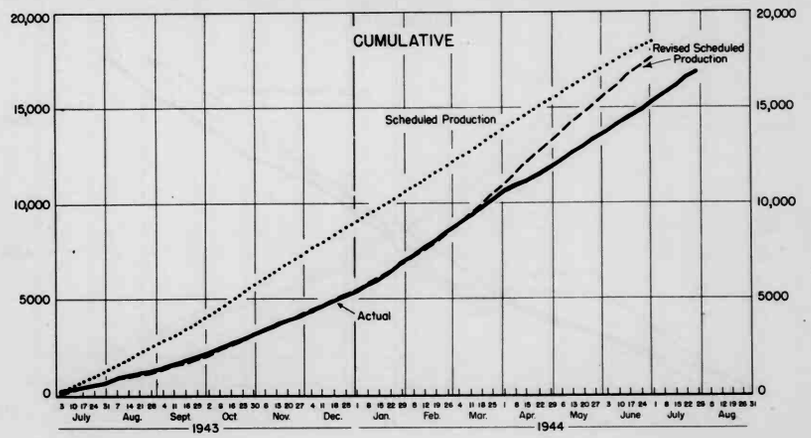

CONFIDENTIAL

General Statistics Staff
August 25, 1944

CONFIDENTIAL
Disclosure Punishable Under Espionage Act

CHART

TRACTOR PRODUCTION VERSUS SCHEDULES

BY WEEKS, JULY 3, 1943 – JULY 29, 1944

COMPANY "F"

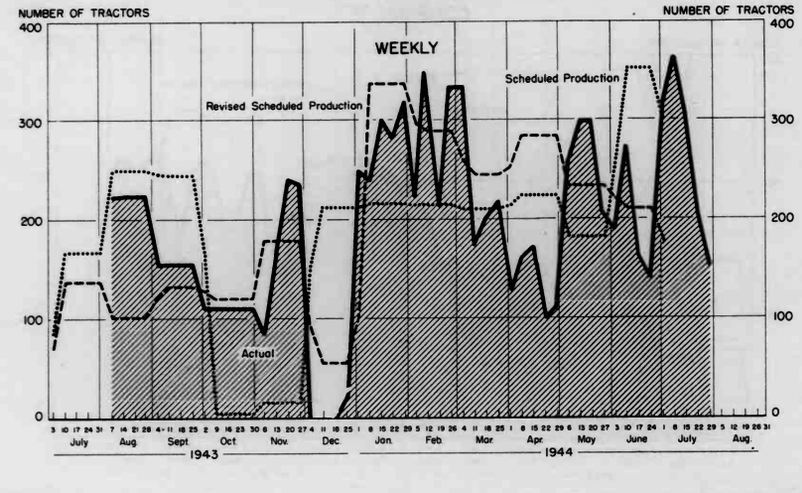

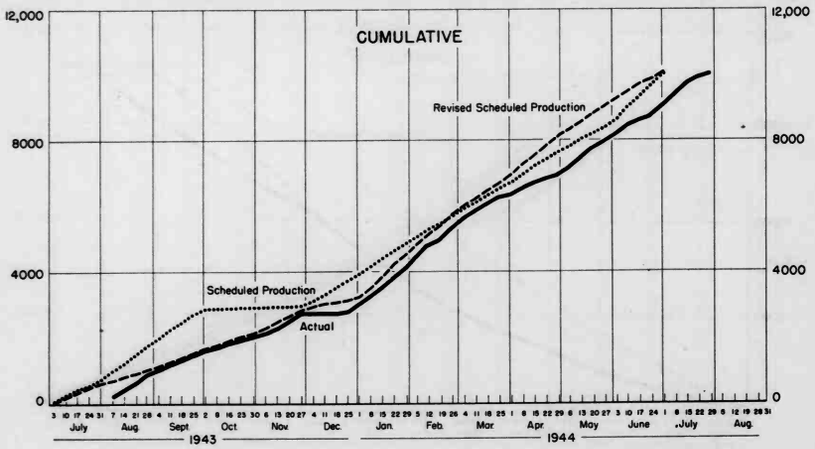

CONFIDENTIAL

General Statistics Staff
August 25, 1944

CONFIDENTIAL
Disclosure Punishable Under Espionage Act

CHART

TRACTOR PRODUCTION VERSUS SCHEDULES

BY WEEKS, JULY 3, 1943–AUGUST 5, 1944

COMPANY "G"

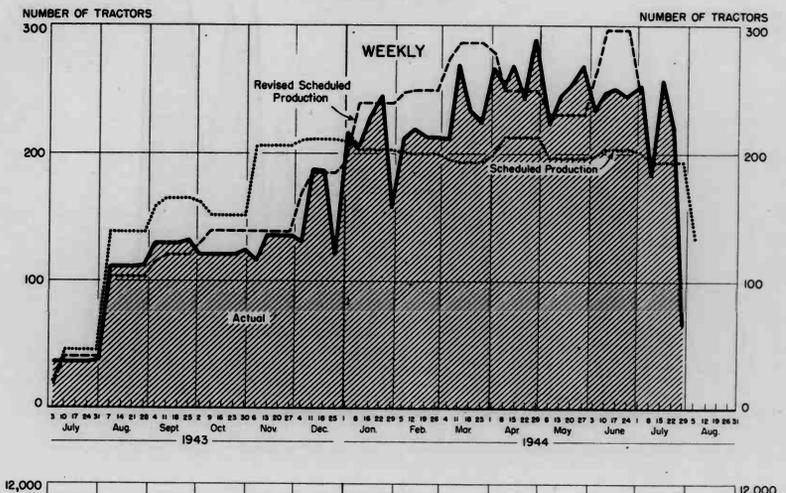

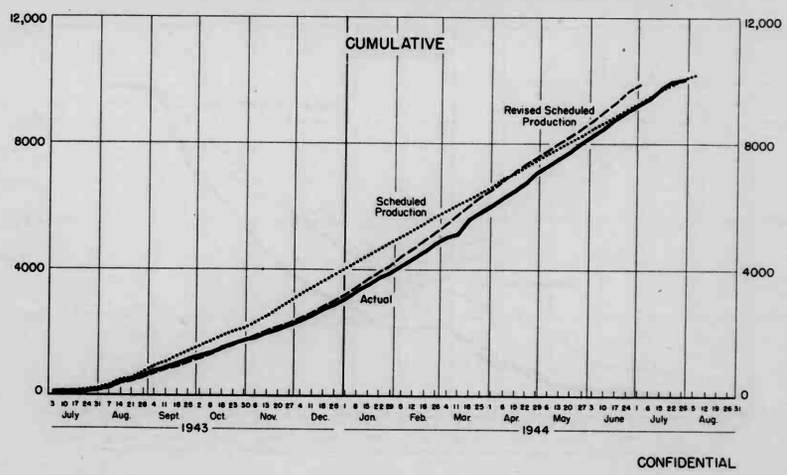

CONFIDENTIAL

General Statistics Staff
August 25, 1944

CHART

TRACTOR PRODUCTION VERSUS SCHEDULES

BY WEEKS, JULY 3, 1943 - JULY 29, 1944

COMPANY "H"

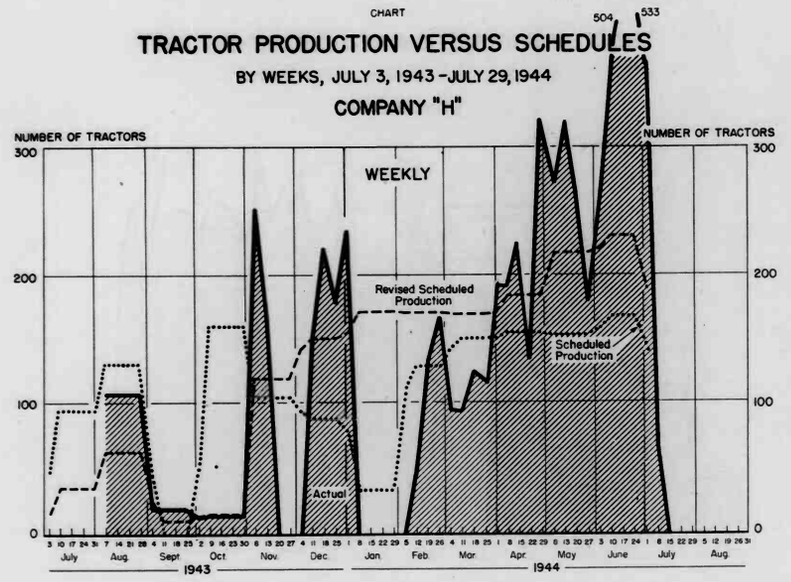

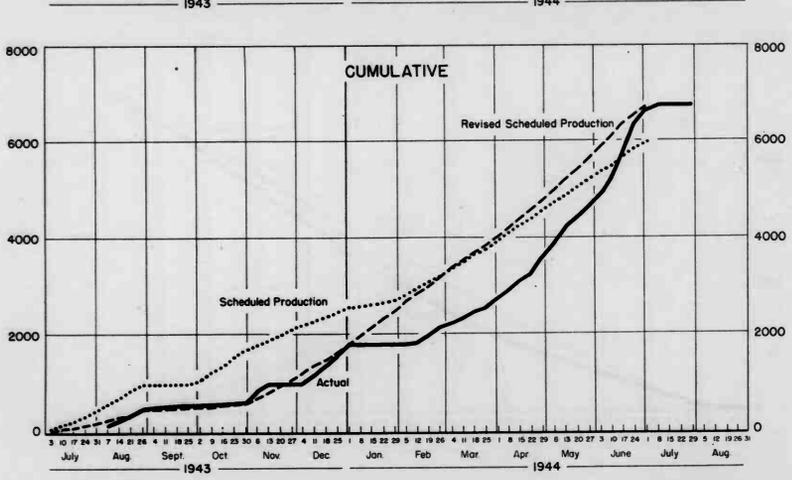

CONFIDENTIAL

General Statistics Staff
August 25, 1944

CONFIDENTIAL
Disclosure Permissible Under Espionage Act

CHART

TRACTOR PRODUCTION VERSUS SCHEDULES

BY WEEKS, JULY 3, 1943 - JULY 29, 1944

COMPANY "I"

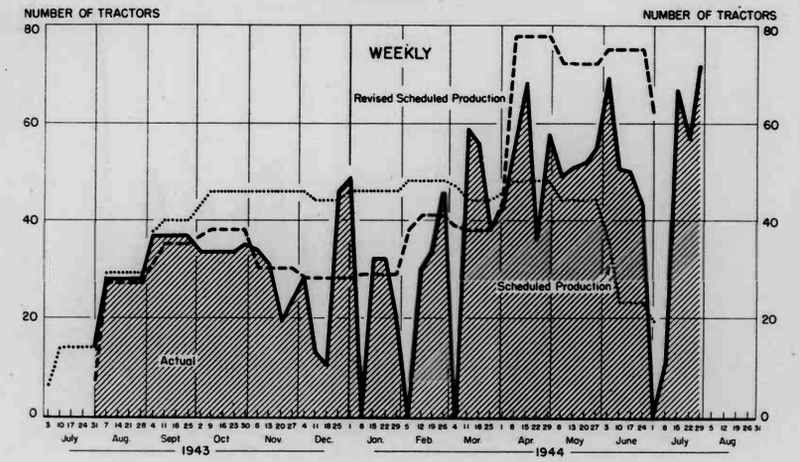

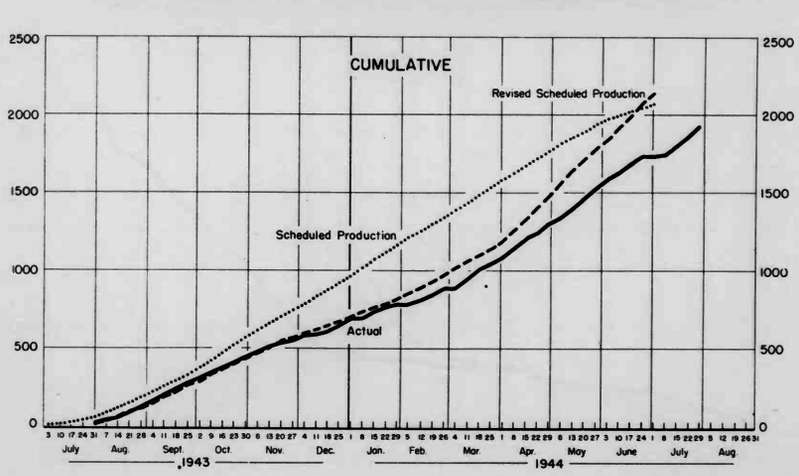

CONFIDENTIAL

General Statistics Staff
August 25, 1944

CHART

CONFIDENTIAL
Disclosure Punishable Under Espionage Act

TRACTOR PRODUCTION VERSUS SCHEDULES

BY WEEKS, JULY 3, 1943 — JULY 29, 1944

COMPANY "J"

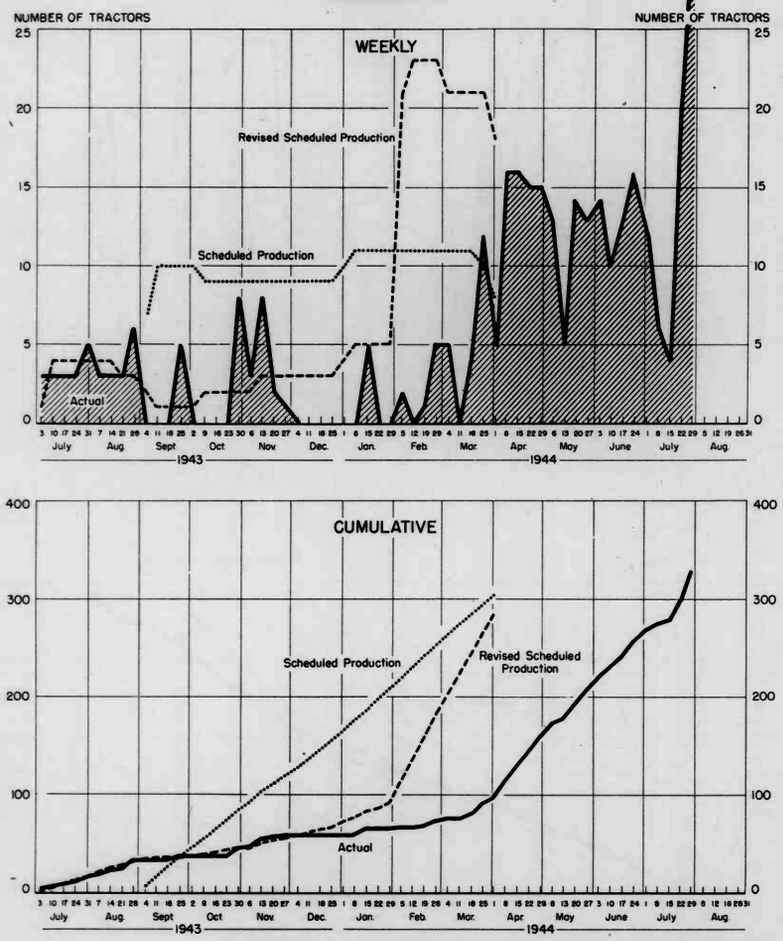

CONFIDENTIAL

General Statistics Staff
August 25, 1944

TRACTOR PRODUCTION VERSUS SCHEDULES

CONFIDENTIAL
Disclosure Punishable Under Espionage Act

BY WEEKS, JULY 3, 1943 - JULY 29, 1944

TOTAL ALL COMPANIES

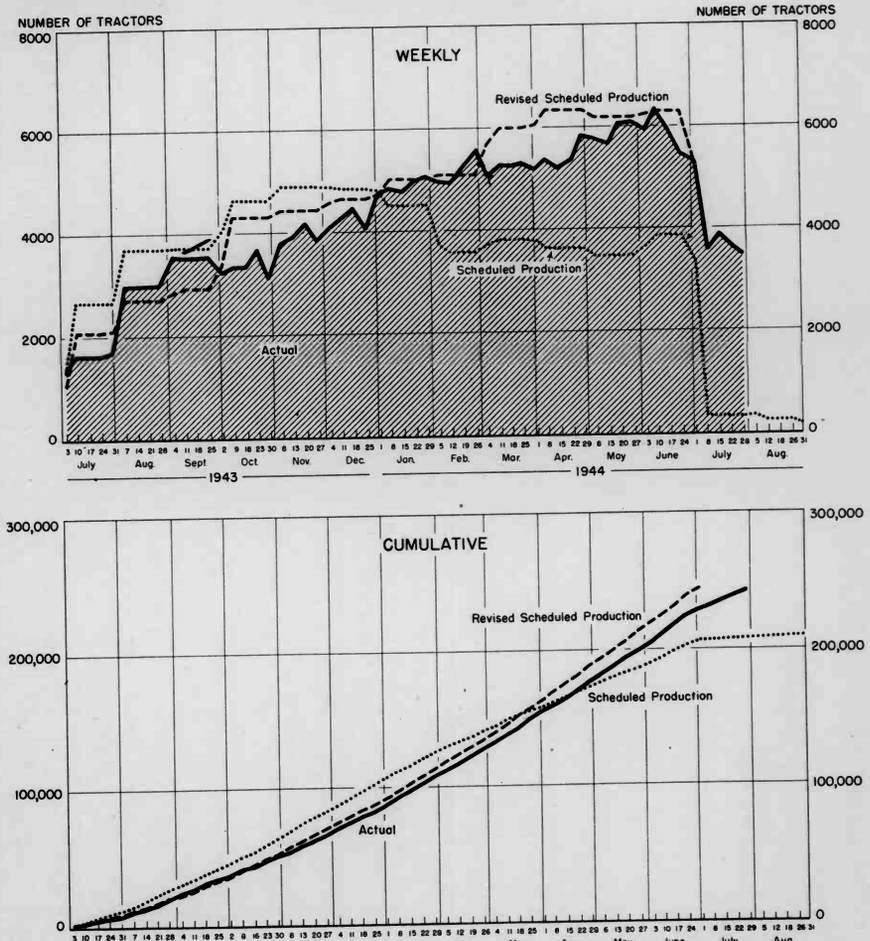

S-6974

COLUMBIA UNIVERSITY LIBRARIES

This book is due on the date indicated below, or at the expiration of a definite period after the date of borrowing, as provided by the library rules or by special arrangement with the Librarian in charge.

DATE BORROWED	DATE DUE	DATE BORROWED	DATE DUE
	NOV 1 1 '59		
	NOV 5 '59		

C28(251)100M

GAYLAMOUNT
PAMPHLET BINDER
Manufactured by
GAYLORD BROS. Inc.
Syracuse, N.Y.
Stockton, Calif.

NSW 03477 NEH
OCT 1 1959

COLUMBIA UNIVERSITY LIBRARIES
0041400623

D321 Un313

D321 Un313

U.S.War Production Board.

Wheel tractor production, actual and scheduled, July 1, 1943 - July 29, 1944.

NOV 1 1 '59 David C. Black
pd 11/12/59

BOUND
APR 5 1954

END OF
TITLE